

Dinosaurs

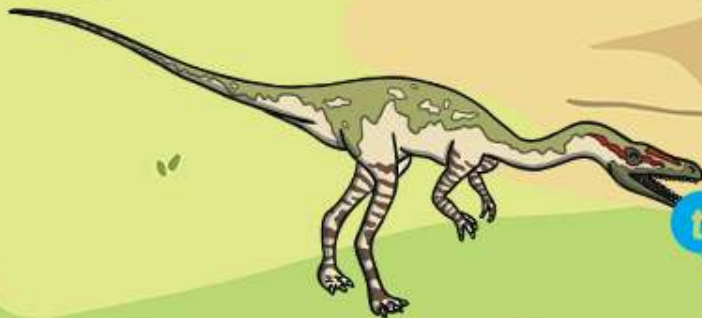
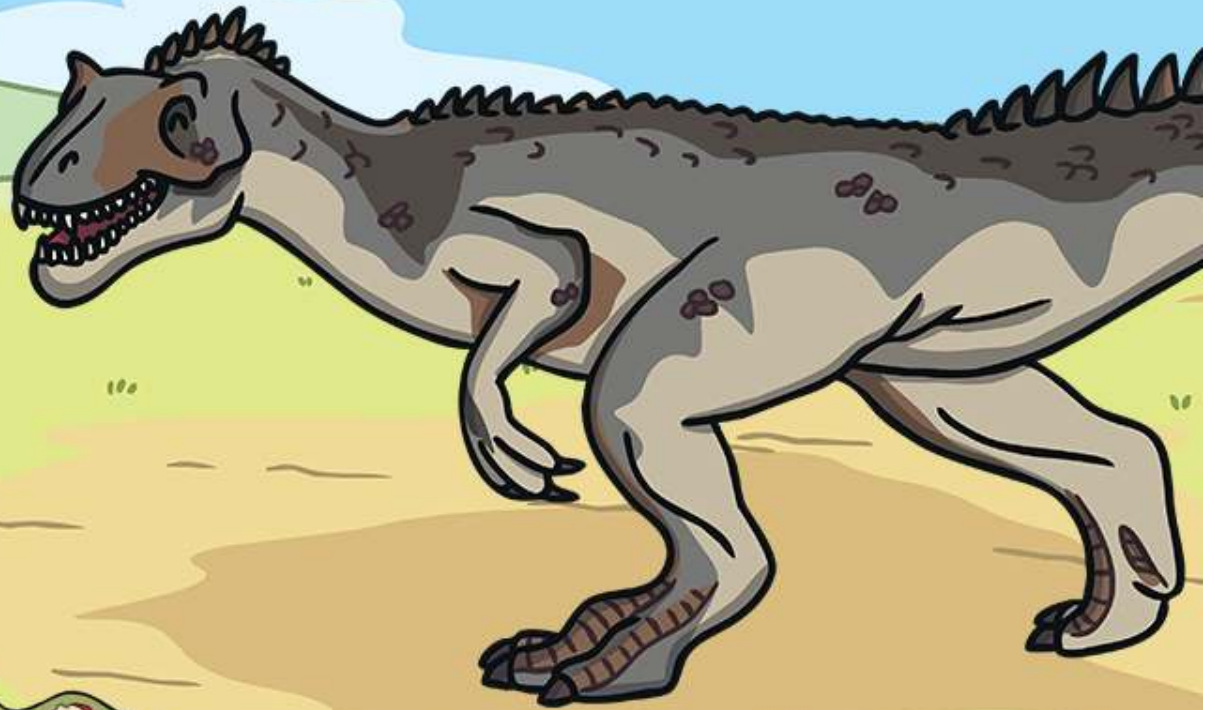

twinkl

Triassic Period

The Age of Reptiles



Coelophysis



Sharovipteryx

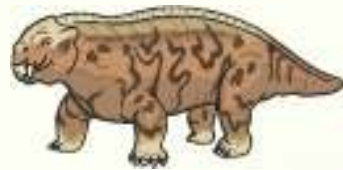

Lystrosaurus



Eozostrodon

These creatures also existed during the Triassic Period.

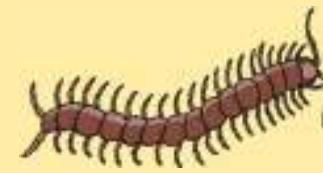

Jurassic Period

The Age of Reptiles

The dinosaurs that evolved during this time became some of the biggest creatures ever to live.

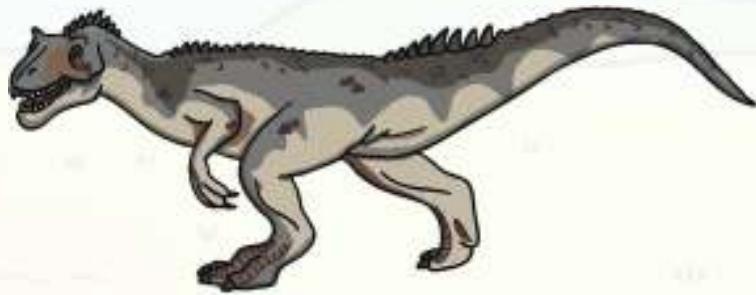

Allosaurus

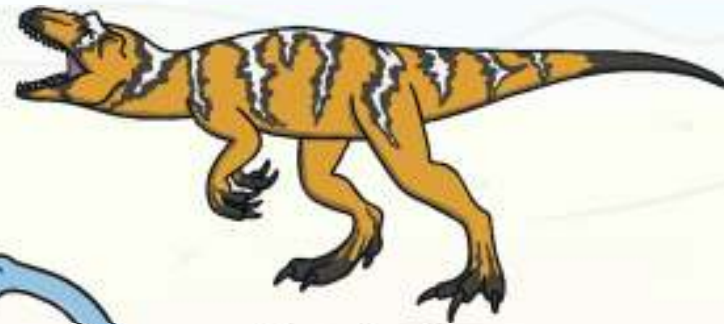

Epanterias

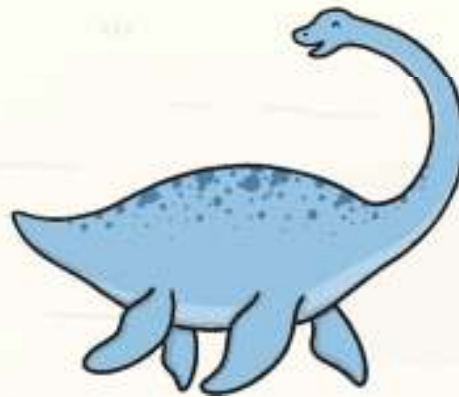

Plesiosaur

Carnivores
Were meat
eating
dinosaurs.

Jurassic Period

The Age of Reptiles

The dinosaurs that evolved during this time became some of the biggest creatures ever to live.

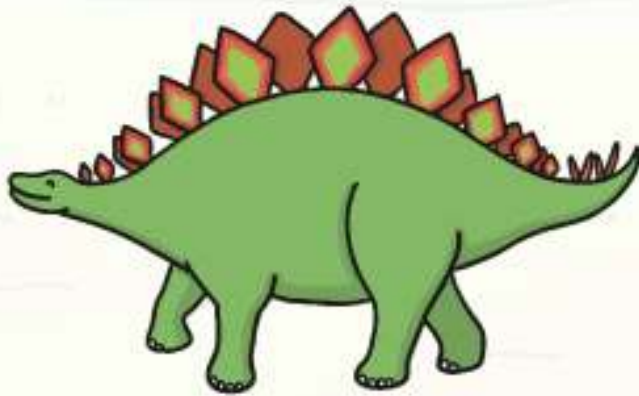

Stegosaurus

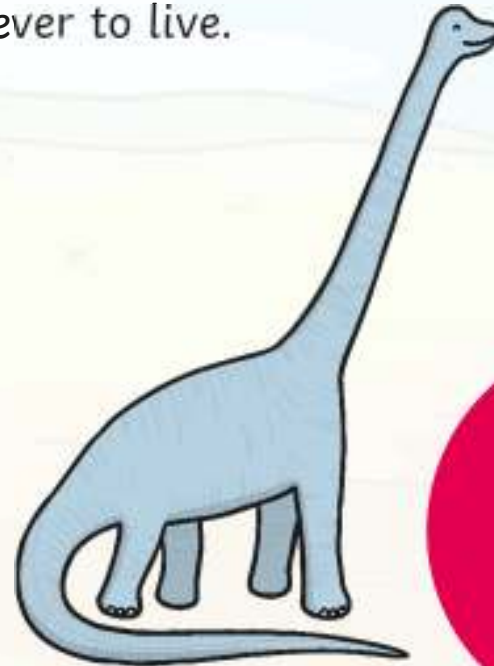

Brachiosaurus

Herbivores
Were plant
eating
dinosaurs.

Cretaceous Period

The Age of Reptiles

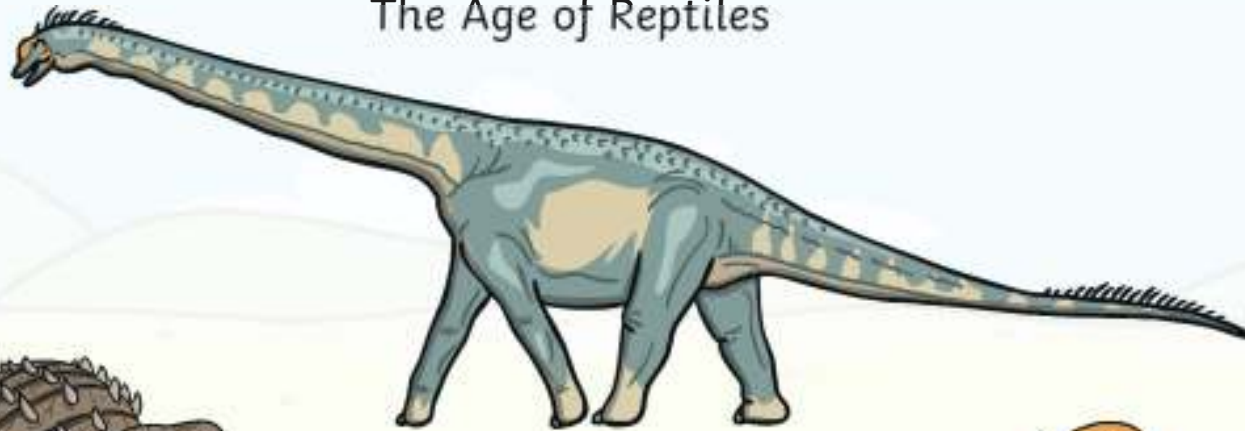

Titanosaurs



Ankylosaurus

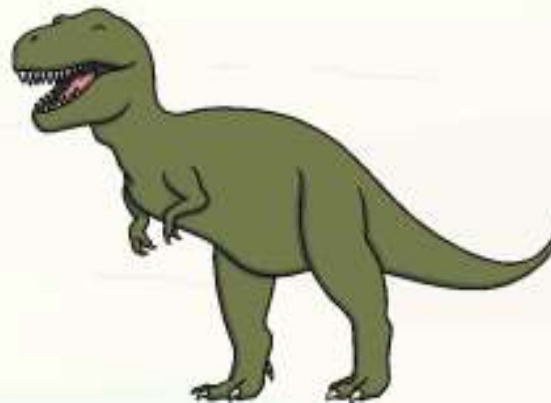

Tyrannosaurus-Rex

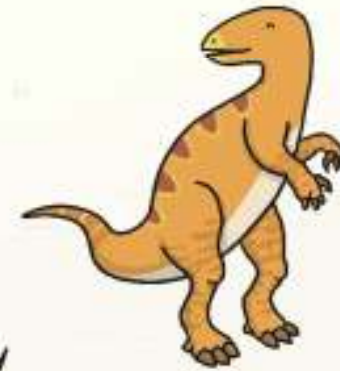

Iguanodon

Cretaceous Period

The Age of Reptiles

During the Cretaceous Period small mammals and insects continued to live alongside the dinosaurs.



Adelobasileus



Juramaia

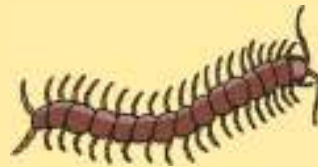

Cenozoic Era

The Age of Mammals



Saber-toothed Cat



Woolly Mammoth



Rhinoceros



Bird

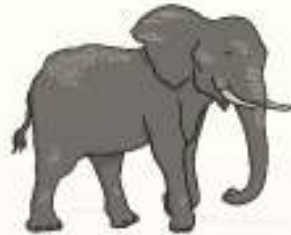

Elephant



Zebra



Dog



Cat



Human

